

# Landscape Conceptual Presentation

## DASNA FORESTWALK

Architect:



Landscape consultant:



✉ [greenboxdesigns@outlook.com](mailto:greenboxdesigns@outlook.com)  
[designsgreenbox.india@gmail.com](mailto:designsgreenbox.india@gmail.com)  
📍 P1/ 23 , DLF City - II , Gurgaon - 122002,  
Haryana , India  
☎ 0124-4296240 , 2356800

FOR BETTER OUTDOOR LIVING





# DESIGN THEME

"Experience the Tranquility of Forest Living in an Urban Setting"

"Inspired by the tranquility and harmony of natural forests, our forest-based township design creates a living environment that seamlessly integrates urban life with the beauty of nature. Every aspect of the township is carefully planned to preserve and enhance the surrounding natural landscape, from tree-lined streets and green walkways to hidden forest trails and community parks. This design fosters a sense of connection with nature, offering residents the opportunity to live in a sustainable, eco-friendly environment. Our goal is to offer a lifestyle that prioritizes well-being, environmental responsibility, and a deep connection to nature, where every day feels like a retreat into a peaceful forest sanctuary."





# DESIGN CONCEPT

The landscape design of the project creates three spatial scenes, "Hidden Forest", "Water miracle at the junction greens" and "Hanging plantation and forest-based artefacts", which leads people step by step to the nature and finds the ideal spiritual island and lets the free-growing forest showcase the power of nature.

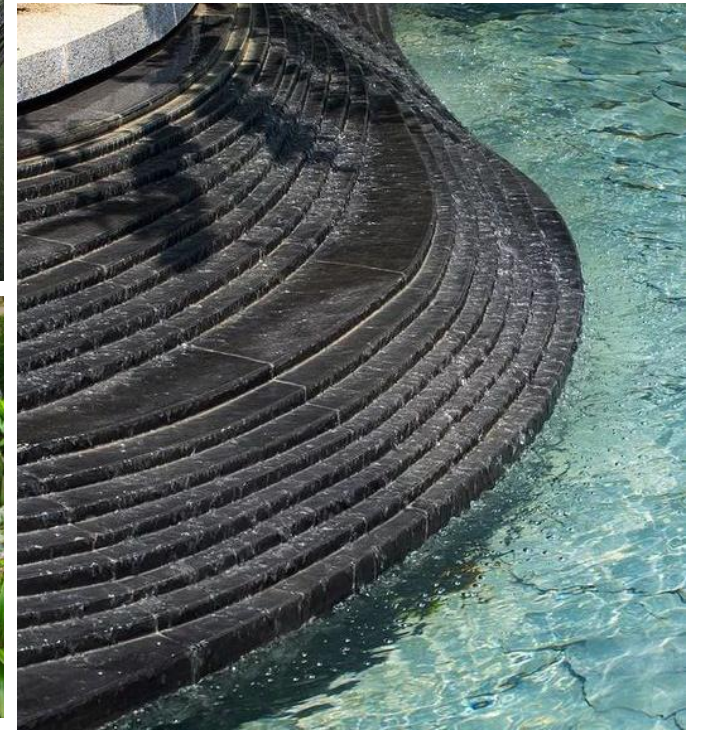



# SITE PLAN

In the natural tone, we take the quietness and tranquility given by nature, integrate nature, space and light and shadow, and create a contemporary and natural sales space. It is like a "breathing forest house" growing in the forest, with a sense of retreat from the outside hustle and bustle, allowing people to settle down and gain peace, and let people who have lived in the "reinforced concrete world" for a long time regain leisure and return to nature after a busy day. Thus, the concept of "Living in the forest" came into being.





# DESIGN CONCEPT

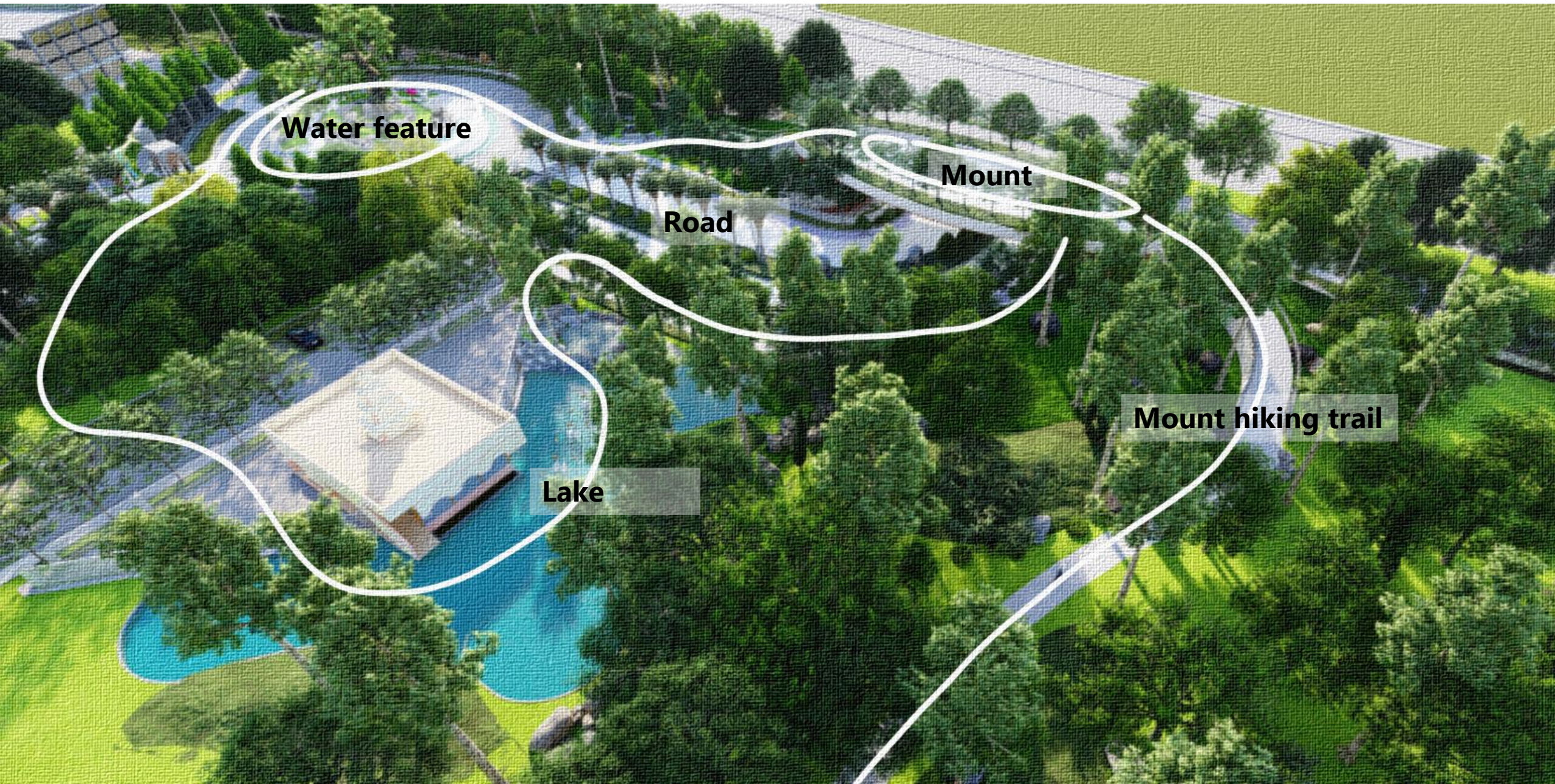



# SITE ZONING

## Zone-A Hidden Forest

Welcome to DASNA FORESTWALK, where the serenity of a hidden forest seamlessly blends with the comforts of modern living. Nestled within the heart of nature, this township offers residents an escape from the hustle and bustle of urban life, without sacrificing convenience. Imagine waking up to the sounds of rustling leaves, surrounded by lush greenery and tranquil pathways that wind through the community, creating a peaceful oasis.





# SITE ZONING

## Zone-B Water miracle at junction greens

The 'Water Miracle' transforms everyday living into a refreshing experience, with water features designed to soothe the senses and promote wellness. At Junction Greens, water becomes the essence of life, creating a haven of tranquility and sustainability for residents to enjoy.

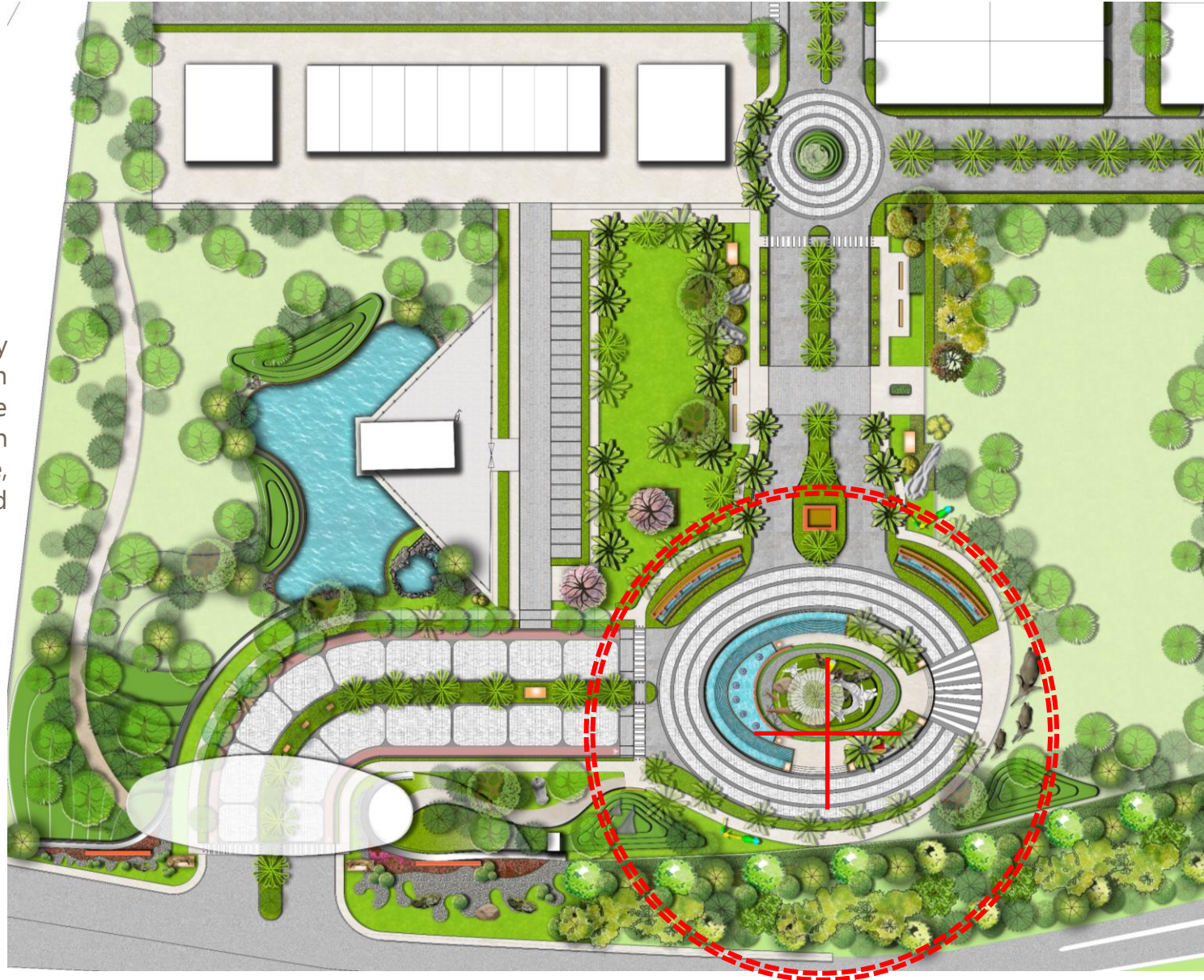



# SITE ZONING

## Zone-C Street Forest

The Street Forest at DASNA FORESTWALK is a unique feature that redefines urban living by integrating nature directly into the streetscape. The Street Forest not only enhances the aesthetic appeal but also promotes biodiversity, reduces heat, and creates a healthier living environment. Designed to provide shade, beauty, and a connection to nature, these green corridors make every journey through the township a serene and rejuvenating experience.

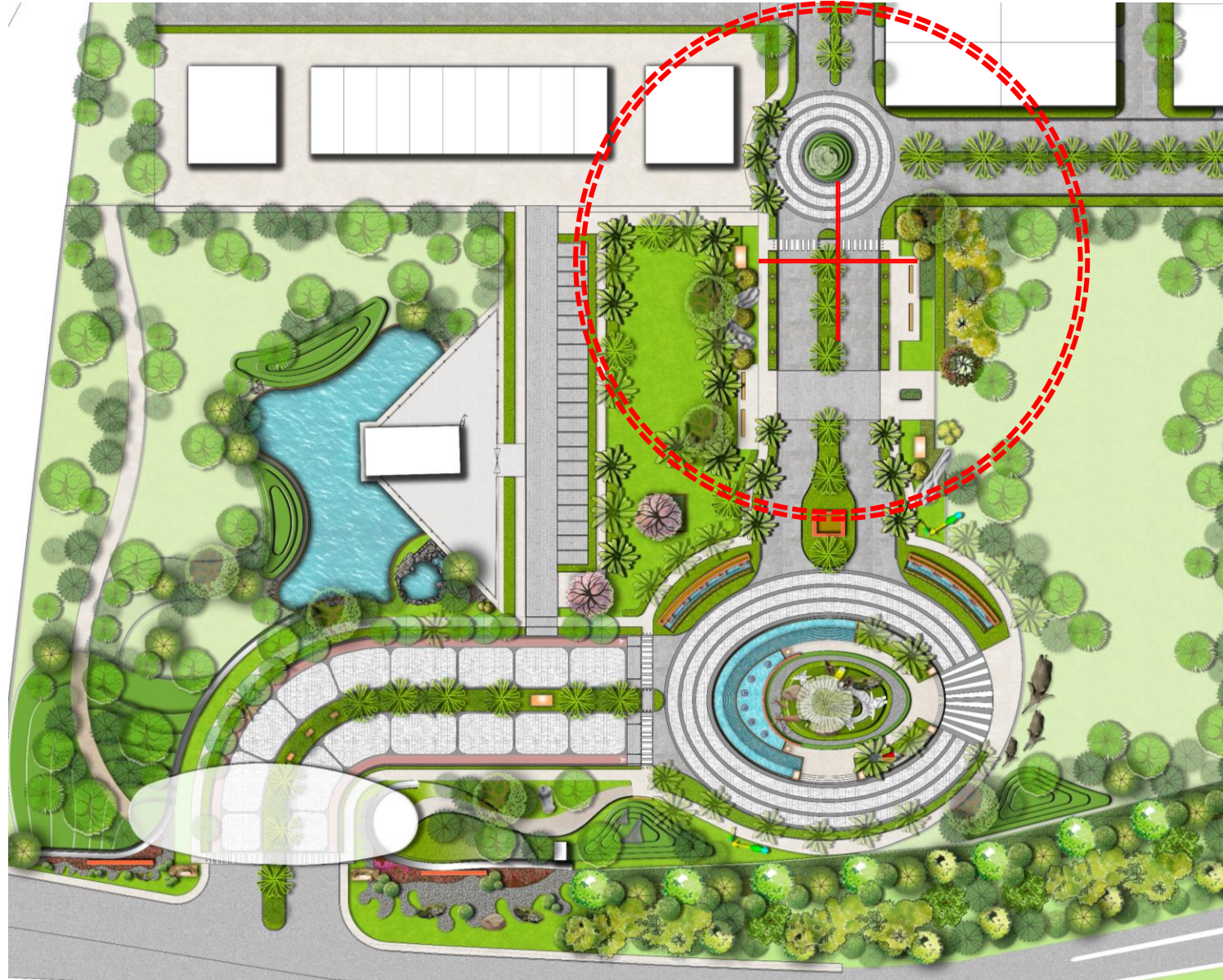



# SITE PART PLAN





# ZONE 1- HIDDEN FOREST

- Mound with cluster of trees
- Pond
- Car parking
- 1.8 m wide walkway
- Water cascade
- mount aim hiking trail
- 1.5 m wide cycle track
- 10 m wide driveway
- Pedestal with sculpture
- Median green with Palm tree
- Skywalk
- Pedestal with animal sculpture
- Entry to FORESTWALK
- NHAI land
- Main approaching road

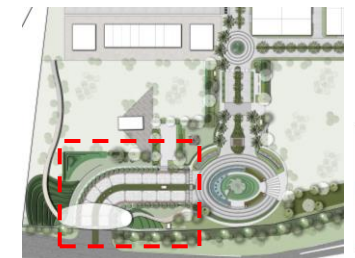



# ZONE 1- ENTRY TO THE SITE

LOOK AND FEEL





# ZONE 1- ENTRY TO THE SITE

LOOK AND FEEL





# ZONE 1- ENTRY TO THE SITE

LOOK AND FEEL





# ZONE 1- ENTRY TO THE SITE

LOOK AND FEEL





# ZONE 1- ENTRY TO THE SITE

LOOK AND FEEL





# ZONE 1- ENTRY TO THE SITE

LOOK AND FEEL



DASNA FORESTWALK IN GHAZIABAD CITY





# ZONE 1- ENTRY TO THE SITE

LOOK AND FEEL



DASNA FORESTWALK IN GHAZIABAD CITY



# ZONE 1- ENTRY TO THE SITE

LOOK AND FEEL



DASNA FORESTWALK IN GHAZIABAD CITY





# ZONE 1- ENTRY TO THE SITE

LOOK AND FEEL





# ZONE 1- ENTRY TO THE SITE

LOOK AND FEEL





# ZONE 1- ENTRY TO THE SITE

LOOK AND FEEL

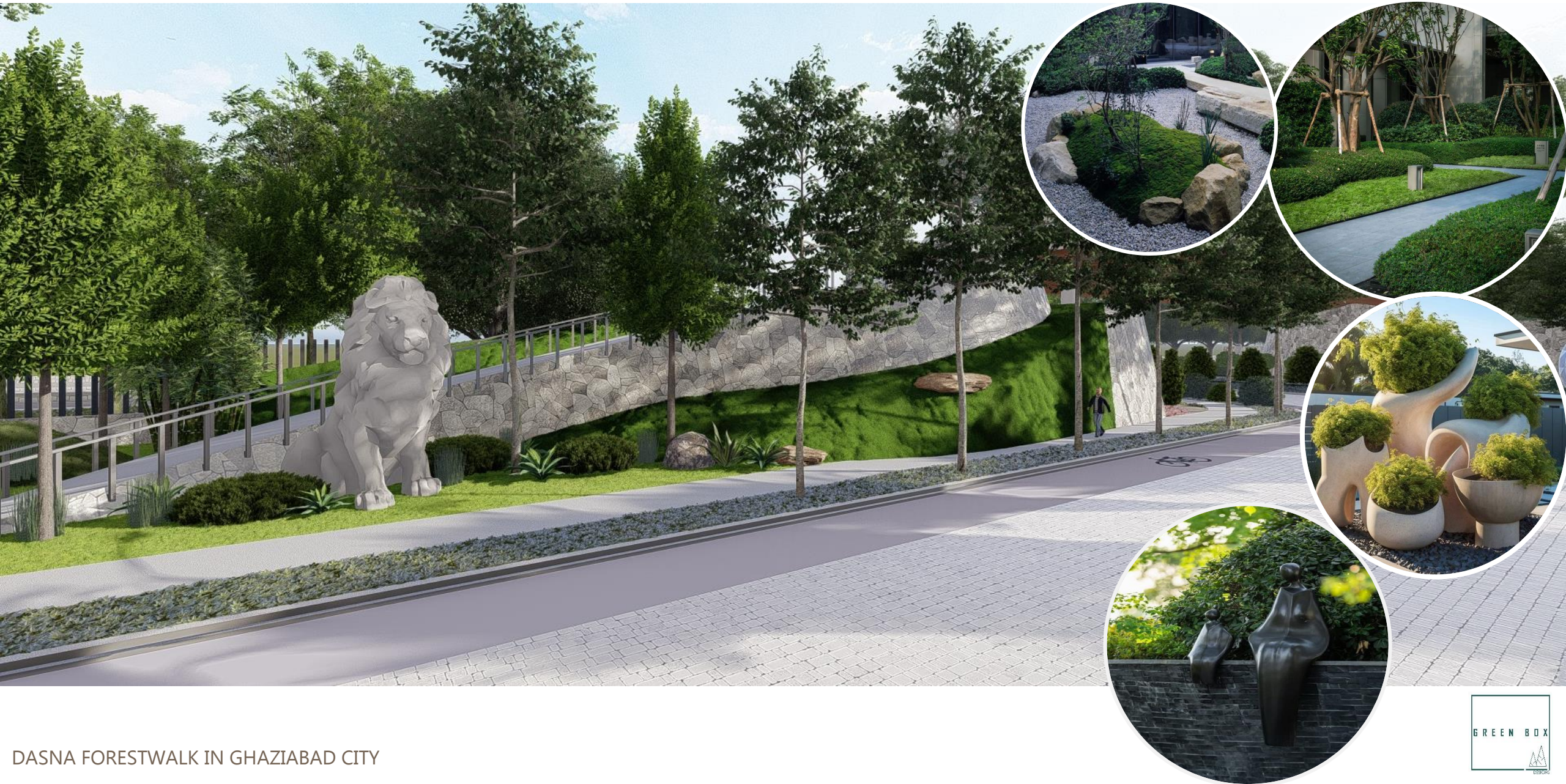

DASNA FORESTWALK IN GHAZIABAD CITY



# WATER CASCADE

LOOK AND FEEL





# PARKING AREA



DASNA FORESTWALK IN GHAZIABAD CITY



# PARKING AREA



DASNA FORESTWALK IN GHAZIABAD CITY



# ZONE 2- WATER MIRACLE AT JUNCTION GREEN

PART PLAN

- Planter with specimen tree
- Display feature element
- 1.8 m wide pathway
- Feature wall
- Roundabout with cobbles
- Green area
- Stepped water body
- Mound with symbolic tree
- Water nozzles
- Signage wall
- Cluster of animal sculpture
- Walkway
- Pedestal with sculpture
- Cobbles stone paving
- Mound with animal sculpture
- Cluster of animal sculpture
- NHAI land



- Cluster of Giraffe sculpture with different poses
- Feature wall
- Cluster of Deciduous trees
- Green with palm trees
- Mound with huge animal sculpture
- Animal sculpture
- Mound with cluster of trees

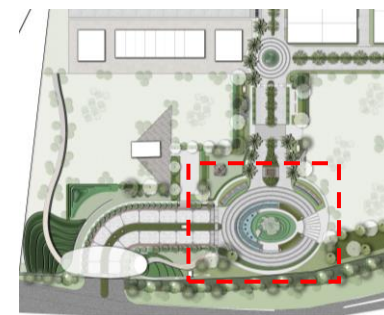



# WATER MIRACLE AT JUNCTION



DASNA FORESTWALK IN GHAZIABAD CITY



# WATER MIRACLE AT JUNCTION





# WATER MIRACLE AT JUNCTION



DASNA FORESTWALK IN GHAZIABAD CITY



# WATER MIRACLE AT JUNCTION



DASNA FORESTWALK IN GHAZIABAD CITY



# WATER MIRACLE AT JUNCTION



DASNA FORESTWALK IN GHAZIABAD CITY



# ZONE 3- STREET FOREST

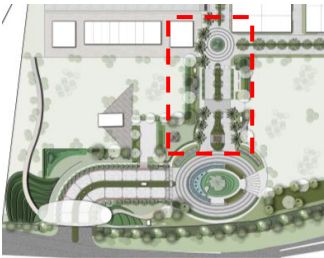
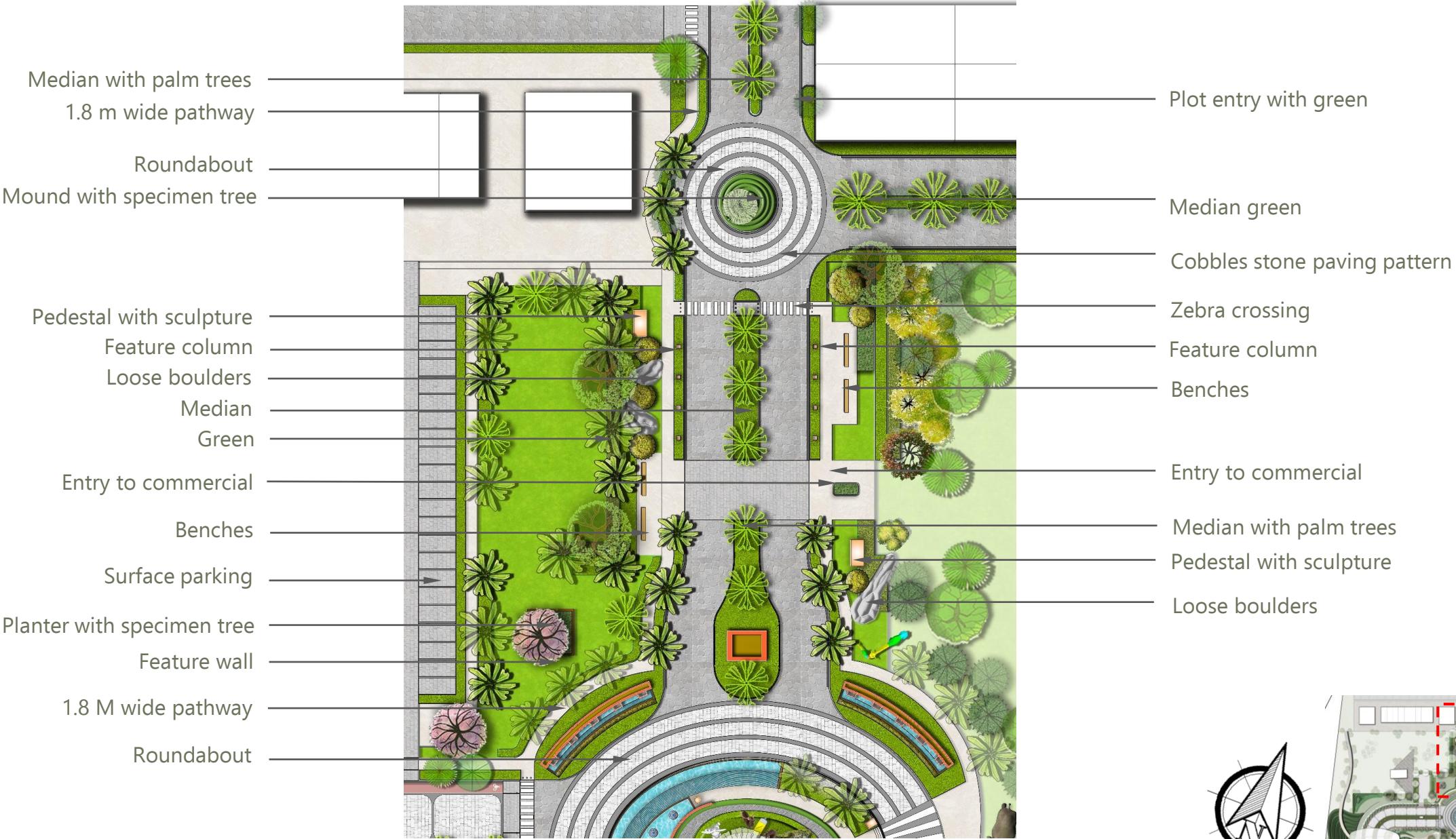



# STREET FOREST

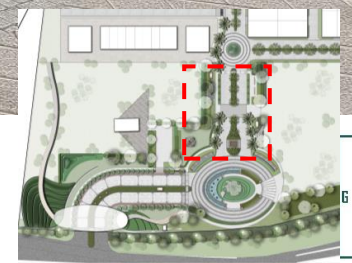

DASNA FORESTWALK IN GHAZIABAD CITY



# STREET FOREST

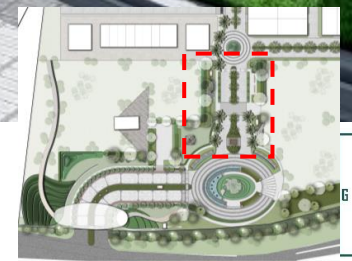

DASNA FORESTWALK IN GHAZIABAD CITY



# STREET FOREST



DASNA FORESTWALK IN GHAZIABAD CITY

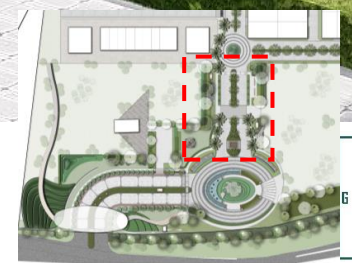



# STREET FOREST

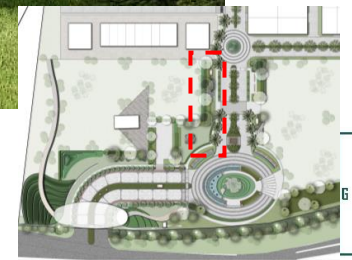

DASNA FORESTWALK IN GHAZIABAD CITY



# STREET FOREST

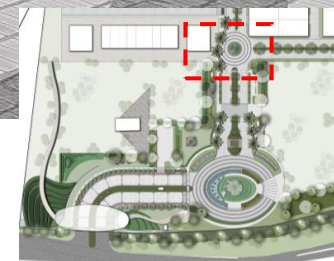



# STREET FOREST

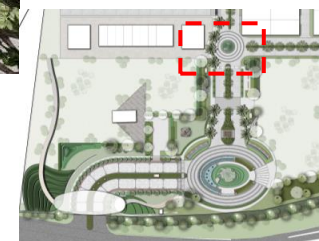

DASNA FORESTWALK IN GHAZIABAD CITY



# MATERIAL MOOD BOARD

Pavers on pathway

Precast Kerb stone

Saucer drain

Grey and white Cobbles on roundabout

Natural rocks

Rubble masonry

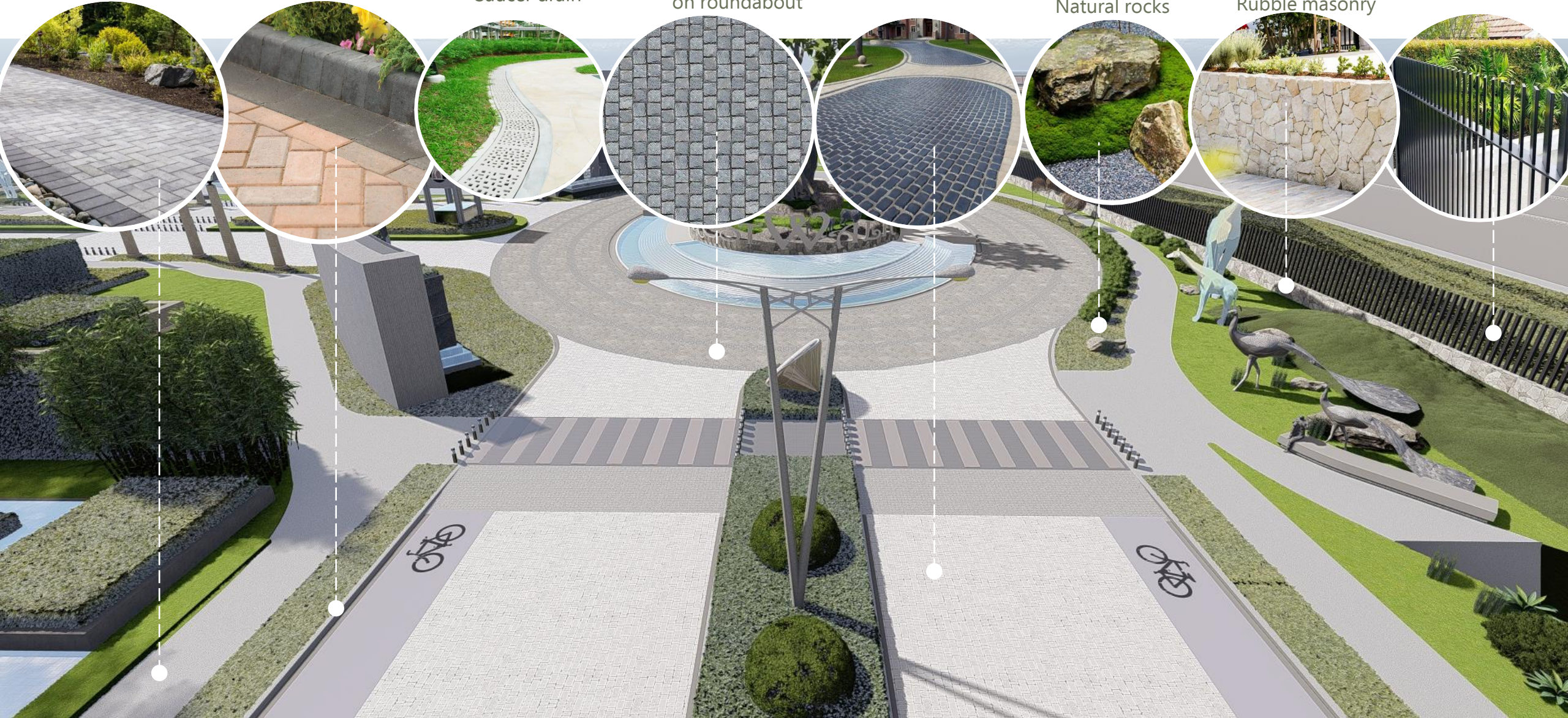



# TYPICAL 18 M WIDE ROAD SECTION

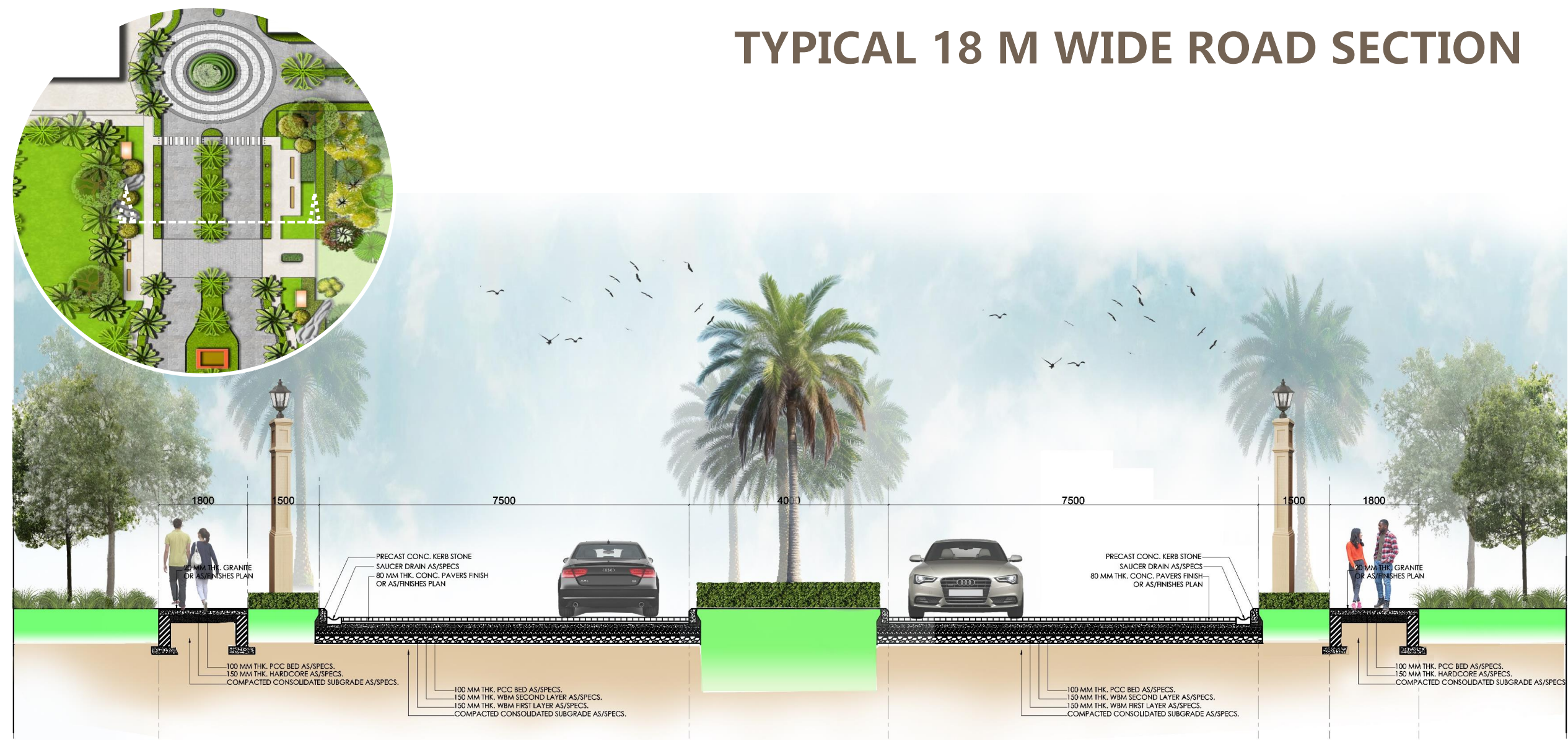



# TYPICAL 12M WIDE ROAD SECTION

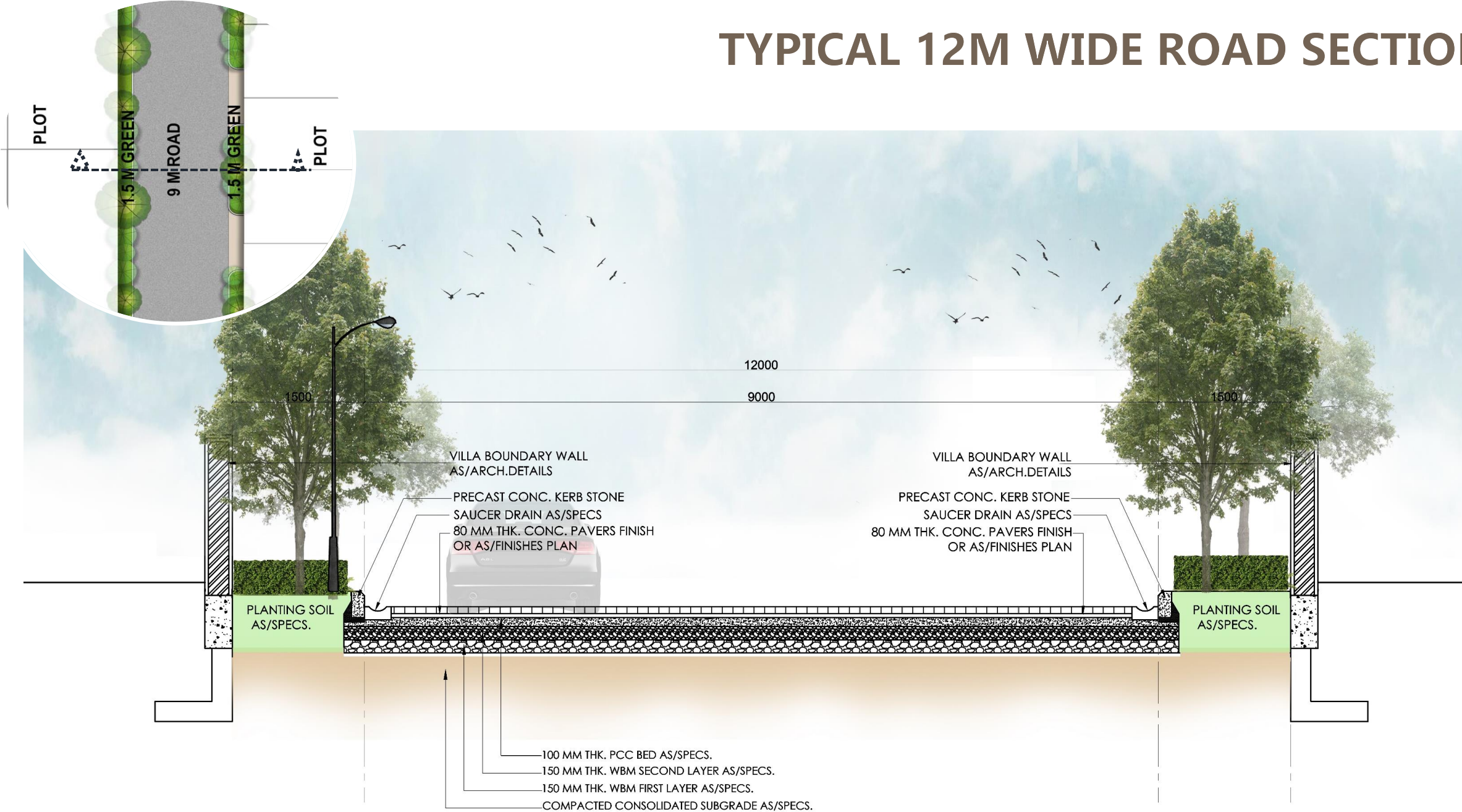



# GREEN FIGURES USED IN THE PROJECT

ANIMAL TOPIARIES-LOOK AND FEEL



Green animal topiaries serve as focal points in landscapes, adding charm and creativity to the outdoor spaces.



Garden sculptures created by shaping living plants, usually shrubs and small trees, into the forms of animals.



# SCULPTURE USED IN THE PROJECT

## LOOK AND FEEL



Garden sculptures can serve as beautiful focal points and add a sense of charm and character to outdoor spaces.

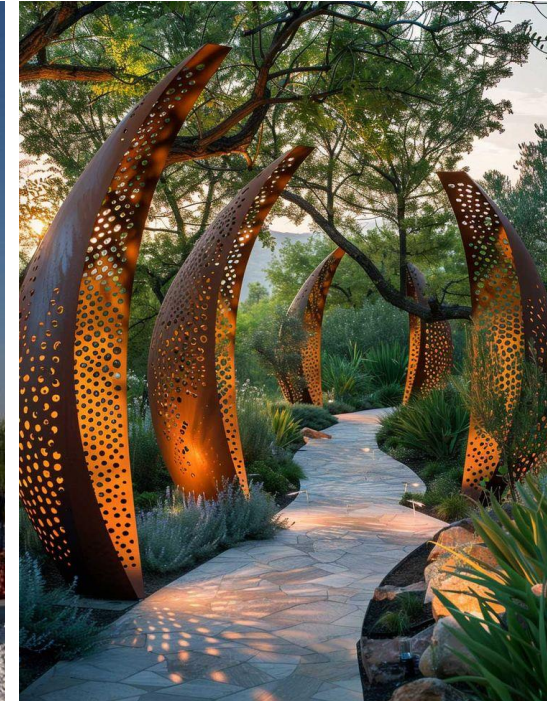



# LOOSE POTS

LOOK AND FEEL



Loose pots bring greenery on paved areas, near buildings, or in compact spaces.





# STREET FURNITURE

LOOK AND FEEL



Bench in a garden could be a beautiful blend of nature and creativity, designed to complement the serenity of the surroundings.

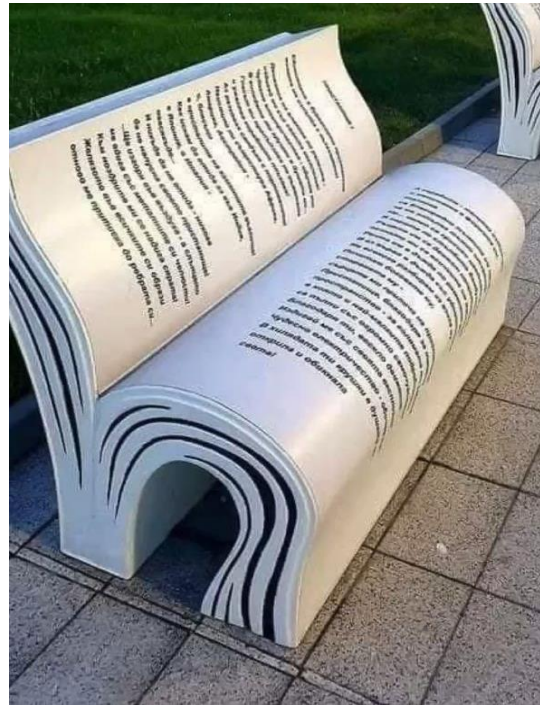



# LIGHTING

LOOK AND FEEL

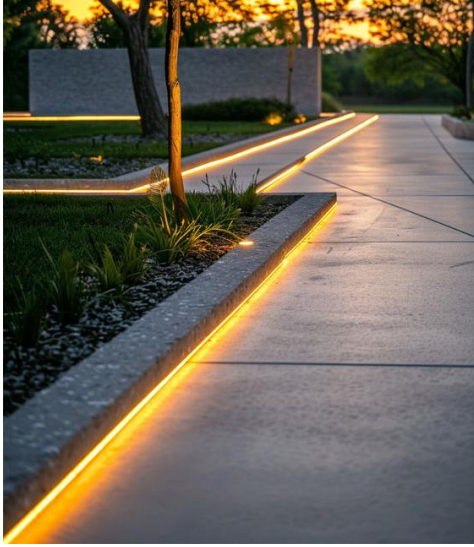

Soft, ambient lighting lines the main walkways, providing gentle illumination that complements the natural landscape



The lighting effects are designed to create an inviting and visually striking atmosphere, enhancing both aesthetics and safety.





# ROAD MARKING



road markings are thoughtfully integrated into the natural surroundings, enhancing the aesthetic without sacrificing functionality.

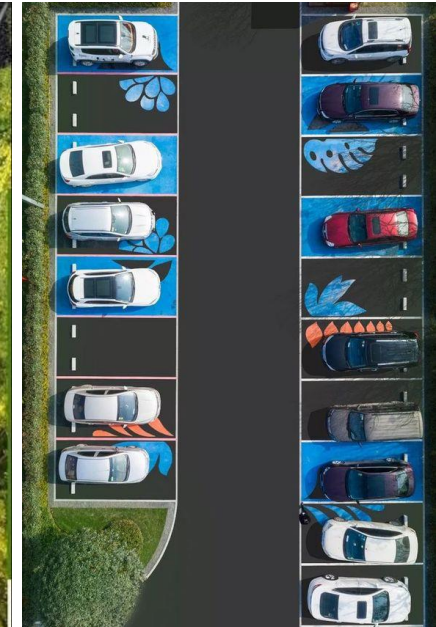





**THANK YOU!**

